

Patient: **VICKERS, CURTIS**
Treatment Facility: **JAMES A LOVELL
FED HEALTH CARE CENTER**
Patient Status: **Outpatient**

Date: **09 Oct 2013 1309 EDT**
Clinic: **FAMILY PRACTICE CLINIC**

Appt Type: **SPEC\$**
Provider: **BHIEONE**

AutoCites Refreshed by BHIE,USERONE @ 09 Oct 2013 1310 EDT

Problems

No Problems Found.

Family History

No Family History Found.

Allergies

No Allergies Found.

Active Medications

No Active Medications Found.

Reason for Appointment:Written by BHIE,USERONE @ 09 Oct 2013 1309 EDT
testing drawing module

Drawing/Image Written by BHIE,USERONE @ 09 Oct 2013 1323 EDT

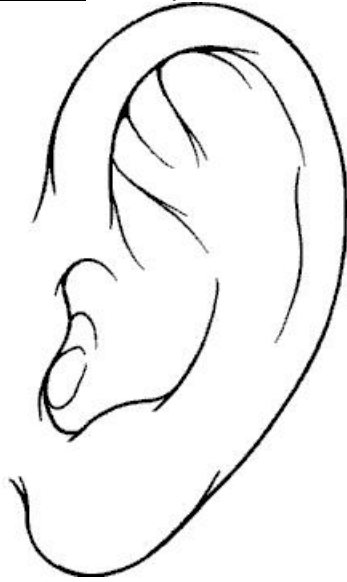

Drawing/Image Written by BHIE,USERONE @ 09 Oct 2013 1324 EDT

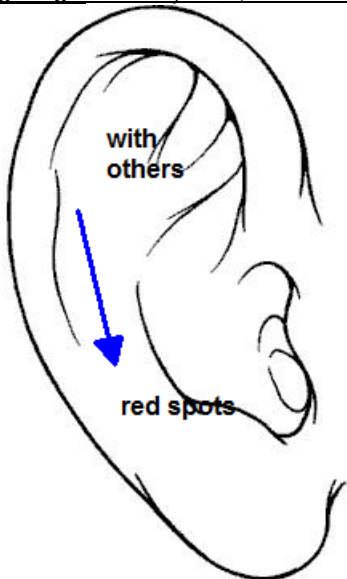

Drawing/Image Written by BHIE,USERONE @ 09 Oct 2013 1323 EDT

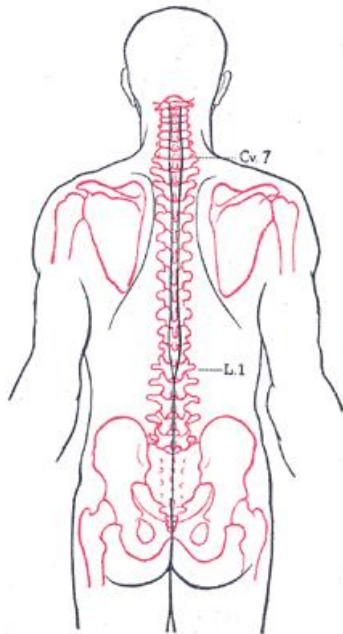

A/P Last Updated by BHIE,USERONE @ 09 Oct 2013 1310 EDT

1. EYE DISORDERS

Procedure(s): -Home Care Visit Administration Of Aerosolized Pentamidine x 1

Disposition Last Updated by BHIE,USERONE @ 09 Oct 2013 1320 EDT

Released w/o Limitations

Signed By BHIE, USERONE (Physician/Workstation) @ 09 Oct 2013 1325

CHANGE HISTORY

The following Drawing Tool Was Overwritten by BHIE,USERONE @ 09 Oct 2013 1324 EDT:

The DrawingTool section was last updated by BHIE,USERONE @ 09 Oct 2013 1324 EDT - see above.Previous Version of DrawingTool section was entered/updated by BHIE,USERONE @ 09 Oct 2013 1320 EDT.

Drawing/Image Written by BHIE,USERONE @ 09 Oct 2013 1320 EDT

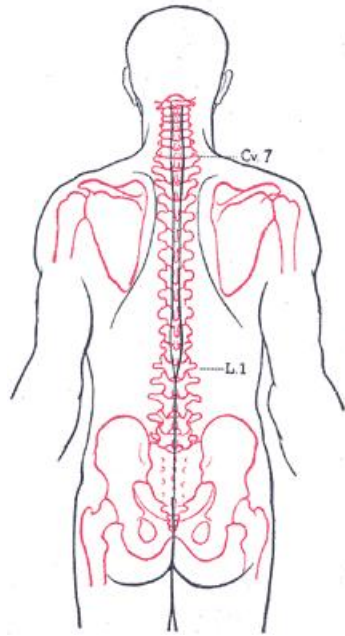

The following Signature(s) No Longer Applies because this Encounter Was Opened for Amendment by BHIE.USERONE @ 09 Oct 2013 1322 EDT:
Signed BHIEONE (Physician/Workstation) @ 09 Oct 2013 1320
