

User Workflow Overview

Once the Encounter Location is set, the Problems form can be accessed from the Observations tray or from the applet. From the form, the user can complete the required fields, and select the "Add" button to add the problem to the patient's record.

¹ This sub-process is covered in another workflow.

DISCLAIMER: This workflow is used as a reference only and is NOT a part of the official list of deliverables to the VA.

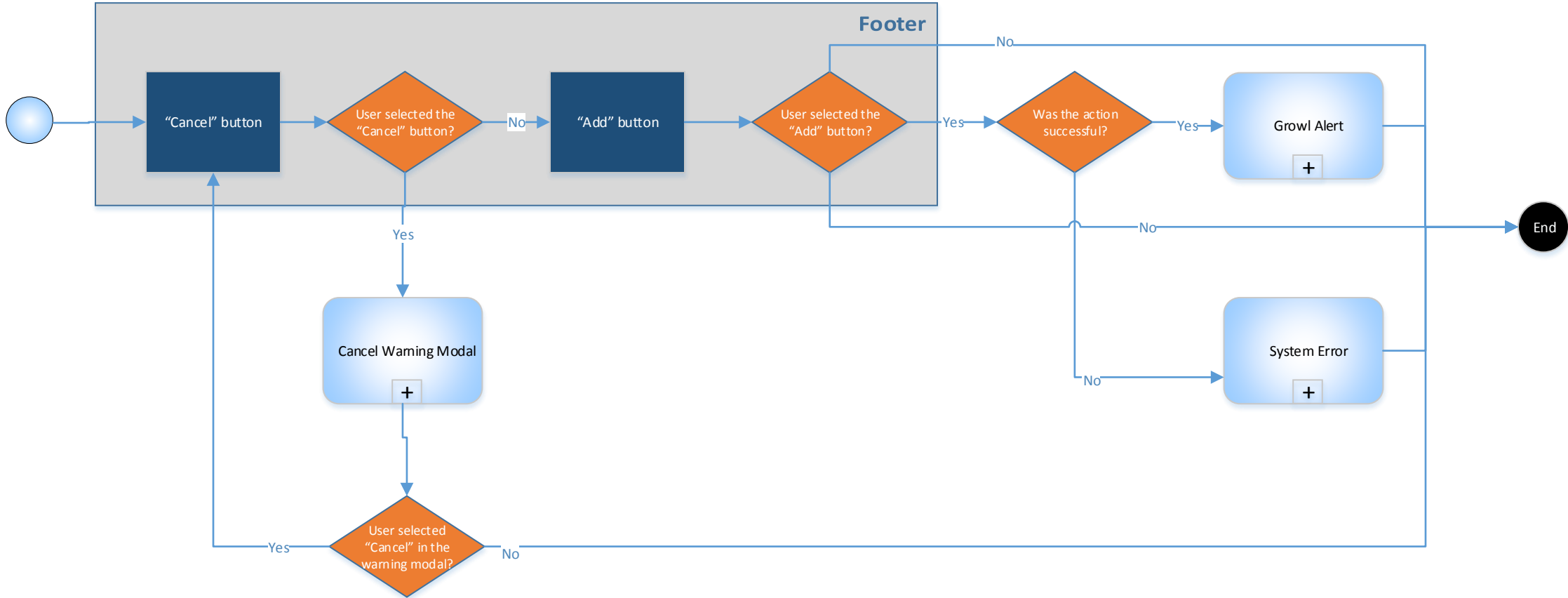

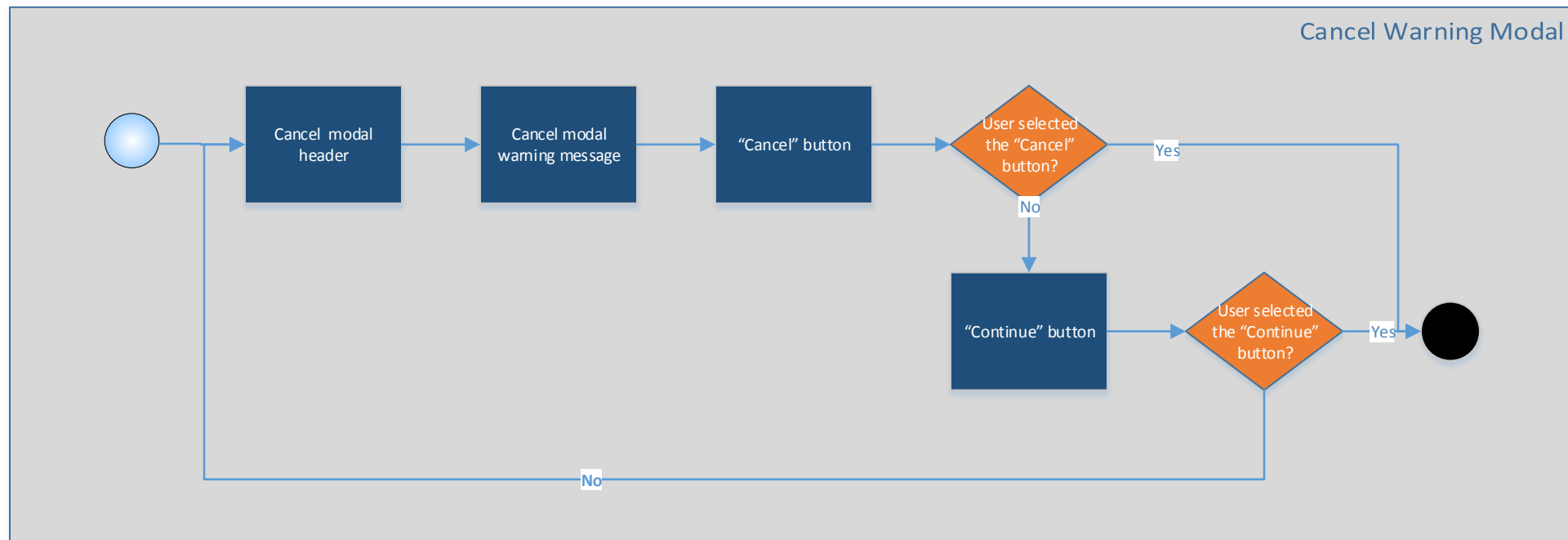

DISCLAIMER: This workflow is used as a reference only and is NOT a part of the official list of deliverables to the VA.

F414 – Record and Review Problem List - Screen Reader with User Interaction – Growl Alert

Version 2.0

Screen Reader with User
Interaction

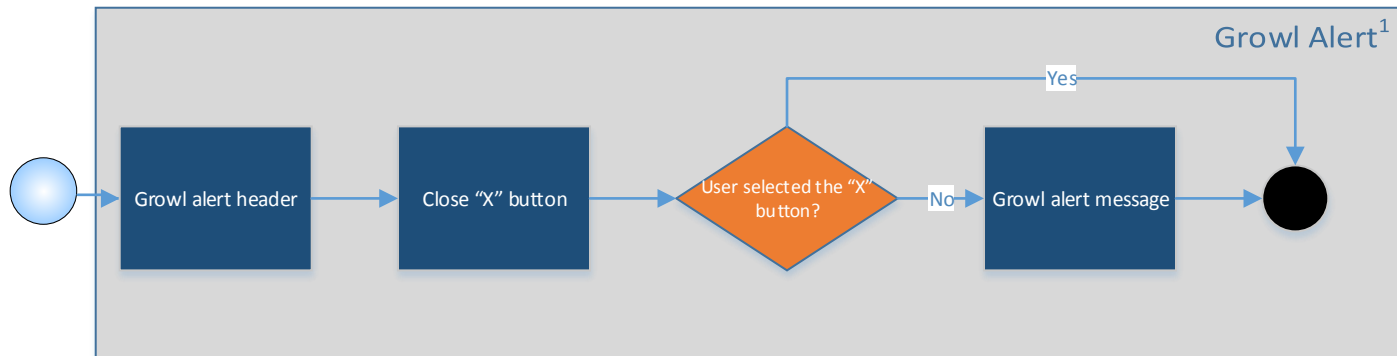

¹ The growl alert automatically disappears after a few seconds.

DISCLAIMER: This workflow is used as a reference only and is NOT a part of the official list of deliverables to the VA.

F414 – Record and Review Problem List - Screen Reader with User Interaction – System Error Modal

Version 2.0

Screen Reader with User Interaction

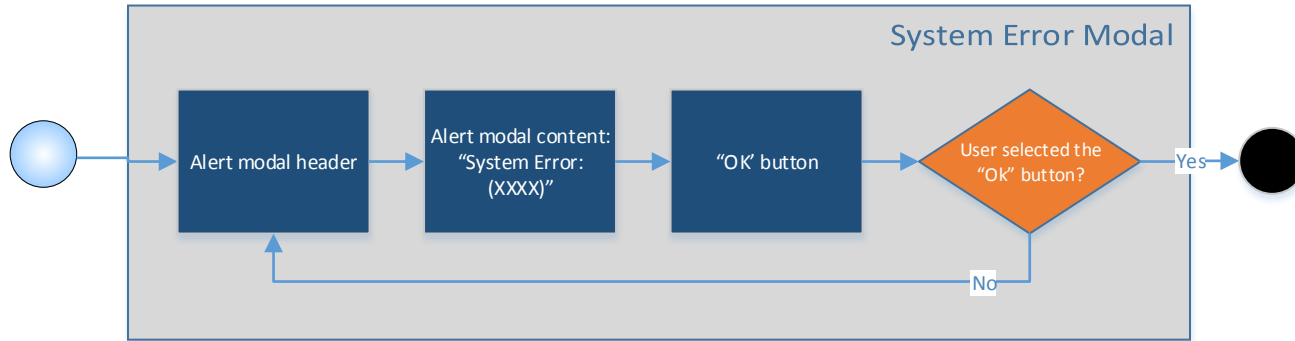

DISCLAIMER: This workflow is used as a reference only and is NOT a part of the official list of deliverables to the VA .

F414 – Record and Review Problem List - Screen Reader with User Interaction – Edit a Comment

Version 2.0

Screen Reader with User
Interaction

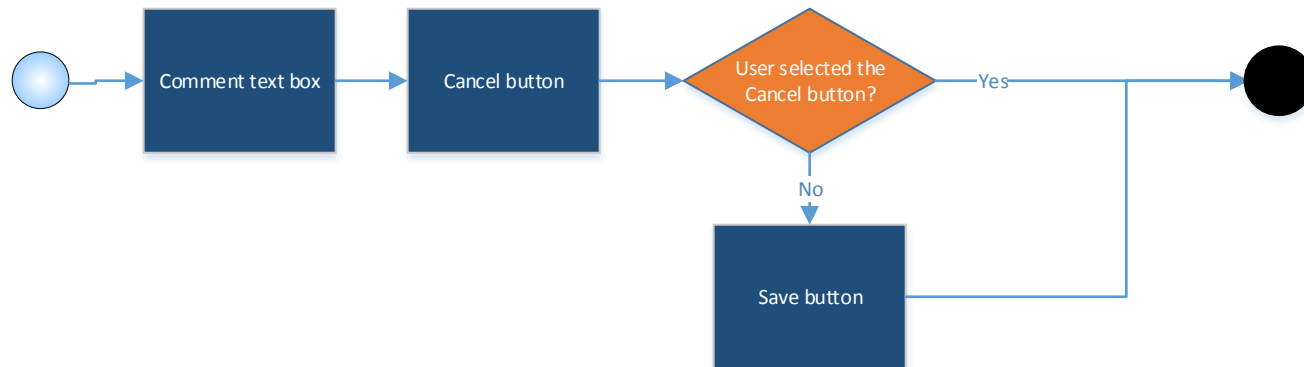

DISCLAIMER: This workflow is used as a reference only and is NOT a part of the official list of deliverables to the VA.