

(1,1)

(1,2)

INSURANCE_CC

- ◆ NAME
- ◆ INACTIVE
- ◆ ALLOW_MUL
- ◆ DIFFERENT_
- ◆ ONE_OPT_
- ◆ AMBULATOR
- ◆ ATTENDING_
- ◆ *HOSPITAL_I
- ◆ STREET_AD
- ◆ STREET_AD
- ◆ STREET_AD
- ◆ CITY
- ◆ STATE
- ◆ ZIP_CODE
- ◆ BILLING_CO
- ◆ FAX_NUMBE
- ◆ FILING_TIME

(1,3)

COMPANY_36

...TIPLE_BEDSECTIONS
...REVENUE_CODES_TO_USE
VISIT_ON_BILL_ONLY
RY_SURG_REV_CODE
...PHYSICIAN_ID_
PROVIDER_NUMBER
DRESS_[LINE_1]
DRESS_[LINE_2]
DRESS_[LINE_3]

COMPANY_NAME
ER
E_FRAME

PAYER_365_12

◆ PAYER_NAME

REVENUE_CODE_399_2

◆ REVENUE_CODE

IB_PROVIDER_ID_#_TYPE_355

(1,4)

5_97

(2,1)

HPID/OEID_TRANSMISSION_QUEUE

◆ HL7_DATE/TIME_CREATED
◆ MESSAGE_CONTROL_ID
◆ RESPONSE

C

INSURANCE_COMPANY

◆ NAME
◆ DESCRIPTION

(2,2)

367_1_367_12

TYPE_OF_INSURANCE_COVERAGE_355_2

NAME

STATE_5

NAME

HPID/OEID_TRANSMISSION_QUEUE_367_1

TRANSACTION_NUMBER
INSURANCE_COMPANY
DATE/TIME_CREATED
TRANSMISSION_STATUS
STATUS_DATE/TIME
DATE_OF_FUTURE_PURGE
RESPONSE
STREET_ADDRESS_[LINE_1]
STREET_ADDRESS_[LINE_2]
CITY
STATE
ZIP_CODE
BILLING_COMPANY_NAME
TYPE_OF_COVERAGE
PHONE_NUMBER

ID_TYPE_367_11

CLAIMS_(INF
CLAIMS_(INF
CLAIMS_(INF
CLAIMS_(INF
CLAIMS_(INF
CLAIMS_(INF
CLAIMS_(INF
ANOTHER_C
CLAIMS_(INF
TYPE_OF_C
PHONE_NUM
CLAIMS_(RX
BILLING_PH
PRECERTIFI
VERIFICAT
CLAIMS_(INF
CLAIMS_(OP
APPEALS_PI
INQUIRY_PH
PRECERT_C
APPEALS_AI
APPEALS_AI
APPEALS_AI
APPEALS_AI
APPEALS_AI
APPEALS_C
ANOTHER_C
APPEALS_F
PRESCRIPTI
INQUIRY_AD
INQUIRY_AD
INQUIRY_AD
INQUIRY_AD
INQUIRY_AD
INQUIRY_CO
ANOTHER_C
INQUIRY_FA
REPOINT_P
CLAIMS_(OP
CLAIMS_(OP
CLAIMS_(OP
CLAIMS_(OP
CLAIMS_(OP
CLAIMS_(OP
CLAIMS_(OP
ANOTHER_C
CLAIMS_(OP
PROFESSIO
ANOTHER_C
STANDARD_
CLAIMS_(RX
CLAIMS_(RX
CLAIMS_(RX
CLAIMS_(RX
CLAIMS_(RX

PT)_STREET_ADDRESS_1
PT)_STREET_ADDRESS_2
PT)_STREET_ADDRESS_3
PT)_PROCESS_CITY
PT)_PROCESS_STATE
PT)_PROCESS_ZIP
PT)_COMPANY_NAME
O__PROCESS_IP_CLAIMS?
PT)_FAX
OVERAGE
MBER
)_PHONE_NUMBER
ONE_NUMBER
CATION_PHONE_NUMBER
N_PHONE_NUMBER
PT)_PHONE_NUMBER
'T)_PHONE_NUMBER
HONE_NUMBER
ONE_NUMBER
OMPANY_NAME
DDRESS_ST__[LINE_1]
DDRESS_ST__[LINE_2]
DDRESS_ST__[LINE_3]
DDRESS_CITY
DDRESS_STATE
DDRESS_ZIP
OMPANY_NAME
O__PROCESS_APPEALS?
AX
ON_REFILL_REV__CODE
DRESS_ST__[LINE_1]
DRESS_ST__[LINE_2]
DRESS_ST__[LINE_3]
DRESS_CITY
DRESS_STATE
DRESS_ZIP_CODE
MPANY_NAME
O__PROCESS_INQUIRIES?
X
ATIENTS_TO
'T)_STREET_ADDRESS_1
'T)_STREET_ADDRESS_2
'T)_STREET_ADDRESS_3
'T)_PROCESS_CITY
'T)_PROCESS_STATE
'T)_PROCESS_ZIP
'T)_COMPANY_NAME
O__PROCESS_OP_CLAIMS?
'T)_FAX
NAL_PROVIDER_NUMBER
O__PROCESS_PRECERTS?
FTF
)_STREET_ADDRESS_1
)_STREET_ADDRESS_2
)_STREET_ADDRESS_3
)_CITY
_STATE

NAME

INSURANC

NAME

INSURANCE

HPID/OE
CHP/SHI
PARENT
NIF_ID

INSURANCE_CO

PLAN_TYPES

INSURANCE

REMAR

INSURANCE_COMPAI

SYNONYM

E_FILING_TIME_FRAME_355_13



E_COMPANY_36_36_08

ID

P

_CHP

OMPANY_36_36_013

S_NO_BILL_PRV_SEC_ID

E_COMPANY_36_36_011

KS

NY_36_36_03

(3,1)

DESCRIPTION

HPID/C

INS

ID

SE

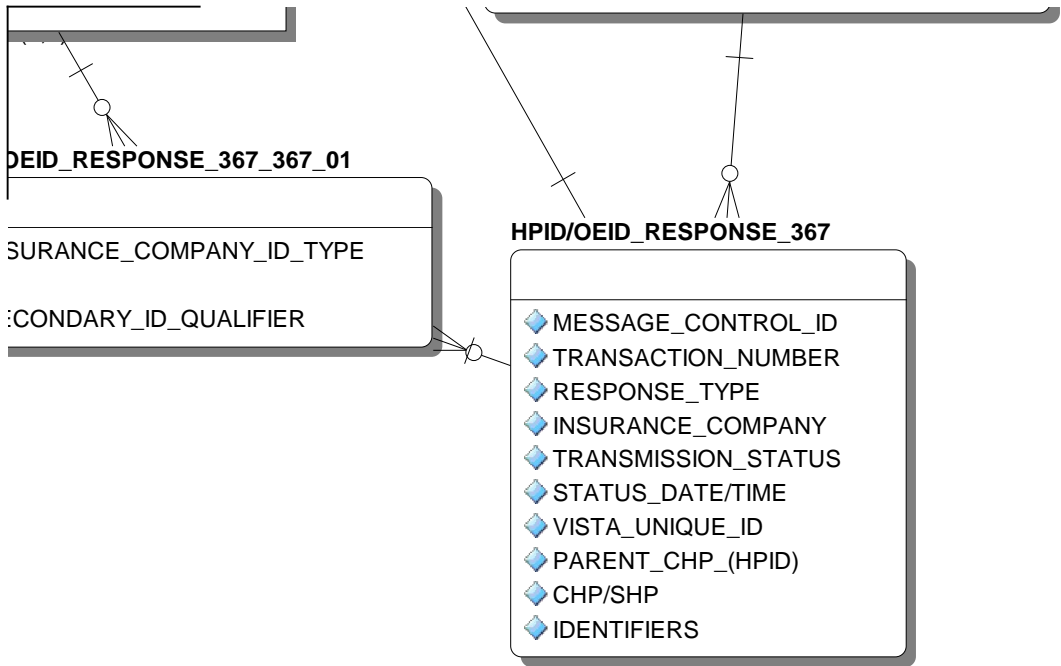

- ◆ CLAIMS_(RX)
- ◆ CLAIMS_(RX)
- ◆ CLAIMS_(RX)
- ◆ ANOTHER_C
- ◆ CLAIMS_(RX)
- ◆ STANDARD_
- ◆ REIMBURSE
- ◆ SIGNATURE_
- ◆ TRANSMIT_E
- ◆ EDI_ID_NUM
- ◆ BIN_NUMBEI
- ◆ EDI_ID_NUM
- ◆ LAST_EXTR/
- ◆ MAX_NUMBE
- ◆ NUMBER_TE
- ◆ ELECTRONIK
- ◆ PAYER
- ◆ INS_COMPAI
- ◆ INS_COMPAI
- ◆ PERF_PROV
- ◆ PERF_PROV
- ◆ SECONDARY
- ◆ REF_PROV_
- ◆ REF_PROV_
- ◆ ATT/REND_II
- ◆ SEND_LAB_()
- ◆ ATT/REND_II
- ◆ PERF_PROV
- ◆ DELETE_200
- ◆ USE_VAMC_
- ◆ USE_VAMC_
- ◆ USE_BILL_PI
- ◆ SCHEDULED
- ◆ REPOINT_DE
- ◆ EDI_INST_SE
- ◆ EDI_INST_SE
- ◆ EDI_INST_SE
- ◆ EDI_INST_SE
- ◆ EDI_PROF_S
- ◆ EDI_PROF_S
- ◆ EDI_PROF_S
- ◆ EDI_PROF_S
- ◆ EDI_PROF_S
- ◆ HPID/OEID
- ◆ SYNONYM
- ◆ REMARKS
- ◆ PLAN_TYPE:

) _STATE
) _ZIP
) _COMPANY_NAME
CO _PROCESS_RX_CLAIMS?
) _FAX
FTF_VALUE
?
_REQUIRED_ON_BILL?
ELECTRONICALLY
BER-_PROF
R
BER-_INST
ACT_DATE_FOR_TEST
ER_TEST_BILLS_PER_DAY
EST_BILLS_FOR_LAST_DT
C_INSURANCE_TYPE

NY_LINK_TYPE
NY_LINK_PARENT
'_SECOND_ID_TYPE_1500
'_SECOND_ID_TYPE_UB
Y_ID_REQUIREMENTS
SEC_ID_DEF_CMS-1500
SEC_ID_REQ_ON_CLAIMS
D_BILL_SEC_ID_PROF
OR_FAC_IDS_FOR_VAMC
D_BILL_SEC_ID_INST
'_CARE_UNIT_PROMPT
)6_4_1
_AS_BILL_PROV_ON_1500
_AS_BILL_PROV_ON_UB04
ROV_VAMC_ADDRESS
)_FOR_DELETION
ELETED_COMPANY_TO
ECONDARY_ID_QUAL(1)
ECONDARY_ID(1)
ECONDARY_ID_QUAL(2)
ECONDARY_ID(2)
SECONDARY_ID_QUAL(1)
SECONDARY_ID(1)
SECONDARY_ID_QUAL(2)
SECONDARY_ID(2)

S_NO_BILL_PRV_SEC_ID

(3,4)